

## Mitcham Cinemas

### Monday 15th April

- Depart 11.30am Return 3.00pm
- Travel by Bus
- Ratio of 1 educator: 8 children (expected 50 children)

**I give permission for my child/ren to attend the excursion:**

Signed \_\_\_\_\_

Date \_\_\_\_\_

## Unley Oval

### Wednesday 17th April

- Depart 10.00am Return 2.30pm
- Travel by Walking
- Ratio of 1 educator: 8 children (expected 50 children)

**I give permission for my child/ren to attend the excursion:**

Signed \_\_\_\_\_

Date \_\_\_\_\_

### Important information:

- OSHC will be open from 7.30am– 6.00pm, please sign in and out between these times
- Cost is \$55 for an in house day and \$65 for an incursion / excursion
- **All bookings must be received by Monday 1st April to avoid a \$3 casual fee**
- **No cancellations will be taken after Monday 1st April**
- Please send children in appropriate clothes for the activity they will be participating in
- Sun Smart guidelines are followed so please ensure a hat is worn and no singlets.
- Please review our terms and conditions for other fee and policy information
- Please provide morning tea, lunch and a drink bottle every day unless stated otherwise
- Breakfast and afternoon tea will be provided and we are a NUT free centre
- Hand held electronic devices are not permitted at the centre, communication devices are allowed
- We welcome feedback and suggestions at any time, please see your Centre staff
- By making a booking you are agreeing to pay the fees through your current account in addition to normal OSHC bookings

### Learning Outcomes:

- Outcome 1 – Children have a strong sense of identity
- Outcome 2 - Children are connected and contribute to their world
- Outcome 3 - Children have a strong sense of wellbeing
- Outcome 4- Children are confident and involved learners
- Outcome 5 – Children are Effective communicators



# BOOKING FORM

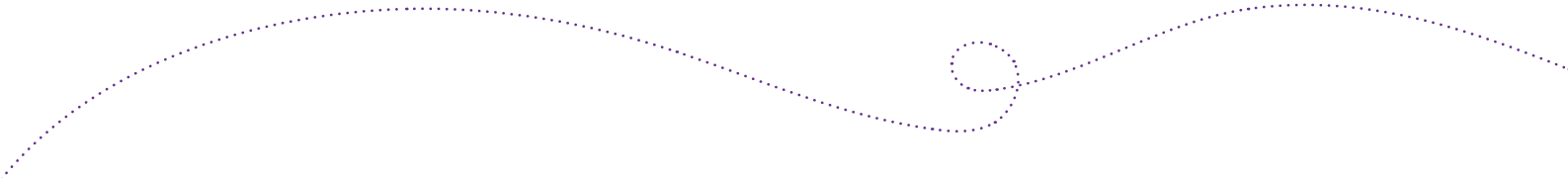
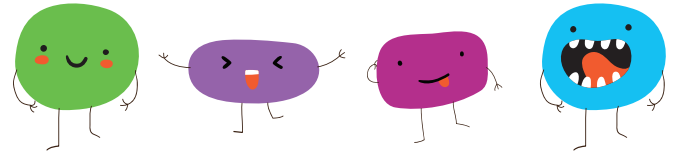

**Family Name:** \_\_\_\_\_

**Children's Names:** \_\_\_\_\_  
 \_\_\_\_\_

**Address:** \_\_\_\_\_

**Phone (home):** \_\_\_\_\_ **(work):** \_\_\_\_\_ **(mobile):** \_\_\_\_\_

**Email:** \_\_\_\_\_

Please consider: Have you recently completed a YMCA OSHC Enrolment form?  
**Are all your details current and correct?** If not, please see one of our educators.

**\*IF YOU HAVE NOT USED OSHC SINCE LAST HOLIDAYS PLEASE VISIT MYGOV TO ACCEPT YMCA AS YOUR PROVIDER 3 DAYS AFTER MAKING YOUR BOOKING.**

WEEK 1
<input type="checkbox"/> Monday, 15 April
<input type="checkbox"/> Tuesday, 16 April
<input type="checkbox"/> Wednesday, 17 April
<input type="checkbox"/> Thursday, 18 April
PUBLIC HOLIDAY

WEEK 2
PUBLIC HOLIDAY
<input type="checkbox"/> Tuesday, 23 April
<input type="checkbox"/> Wednesday, 24 April
PUBLIC HOLIDAY
<input type="checkbox"/> Friday, 26 April

**Please Note:** We will be unable to accept Vacation Care bookings unless all outstanding OSHC fees **are paid in full within 7 days** of the statement date.

Failure to pay your Vacation Care fees within this time may result in the suspension of your Vacation Care service.

The YMCA South Australia is a Not for Profit organisation and we rely on the timely payment of all OSHC fees to ensure we continue to provide affordable care for all families.

Cancellations will not be accepted after 5pm Monday 1 April 2019.

**DIRECT DEBIT REQUEST** *Must complete*

**Name:** \_\_\_\_\_

**I consent to the YMCA to debit an extra payment using my current account details.**

**The amount of:** \$ \_\_\_\_\_

**Preferred date of process:** \_\_\_\_\_ *(Please make allowances for a delay in account debit)*

Process direct debit on current OSHC cycle (week in advance)

**I agree to pay as per the service agreement.** **Date:** \_\_\_\_\_

**SUBMIT FORM**